

SECTION ALONG A - A

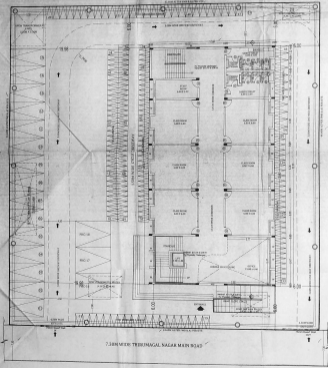

SITE CUM GROUND FLOOR PLAN

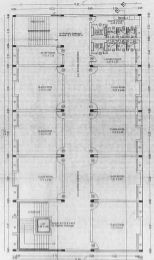

THIRD FLOOR PLAN

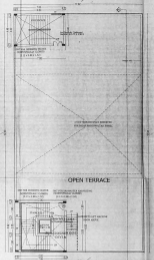

TERRACE FLOOR PLAN

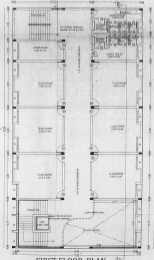

FIRST FLOOR PLAN

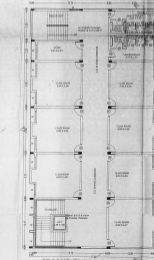

SECOND FLOOR PLAN

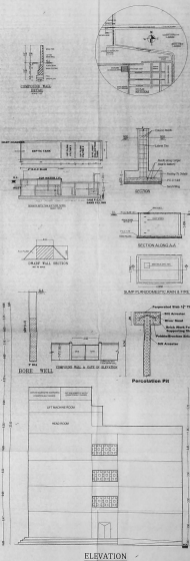

ELEVATION

TITLE: PLAN SHOWING THE PROPOSED CONSTRUCTION OF GROUND FLOOR + 3 FLOORS WITH 15.05M HEIGHT HIGHER SECONDARY SCHOOL WITH 26 CLASS ROOMS AT THIRUNAGAL NAGAR MAIN ROAD, BAKKALPARKAM, CHENNAI IN S.NO. 146/27 & 145, ZONA OF BAKKALPARKAM VILLAGE WITHIN THE LIMIT OF SEMBARAM MUNICIPALITY, TAMBARAM TALUK, CHENGALPATTU DISTRICT.

SPECIFICATIONS:
 FOUNDATION: IN RCC FOOTING AND
 WALLS: IN CONCRETE IN C/CLS FOR 20 IN WALL & 300 CM 2:1 FOR 200 IN WALL
 PLASTERING: IN C/CLS FOR CEILING & ON L/S FOR WALLS
 JOINTS: IN WELL SIGNED WOOD
 ROOFING: IN FOR CEILING, BEAMS, GLASS, GUTTER & DRAINAGE
 FINISHING: IN THE COLOR OF INTERIOR WHITE COLOR AND EXTERIOR WHITE FOR ALL PLASTERED SURFACE, TANK COATS, EMERALD WHITE FOR ROOFING, GREENISH TINT
SCHEDULE OF JOINTS:
 JOINTS:
 00 - 0000 - 1.20 x 1.40
 01 - 0000 - 75 x 1.10
 02 - 0000 - 1.20 x 0.60
 03 - 0000 - 1.80 x 0.60
 04 - 0000 - 0.60 x 0.60

AREA STATEMENT:
 CONTENT AS PER DOCUMENT: 1940.47 Sq. M.
 CONTENT AS PER PATA: 1940.36 Sq. M.

FLOOR	PG AREA
GROUND FLOOR	595.57
FIRST FLOOR	498.18
SECOND FLOOR	322.25
THIRD FLOOR	255.25
TOTAL	2169.25
APPROVED PG	2186.25
	1940.36

PARKING PROVISION:
 CAR PARKING: 120 NOS.
 TWO WHEELER PARKING: 99 NOS.
 CYCLE PARKING: 112 NOS.
SCALE: 1 IN 100 (1" = 4'-0")
NOTE: ALL DIMENSIONS ARE IN METERS

APPLICANT SIGNATURE:
 [Signature]

STRUCTURAL ENGINEER SIGNATURE:
 [Signature]

REGISTERED ENGINEER SIGNATURE:
 [Signature]

DATE: 15/05/2024
 TIME: 10:30 AM
 OFFICE: [Address]